Generalized Future Land Use

Carroll County Master Plan

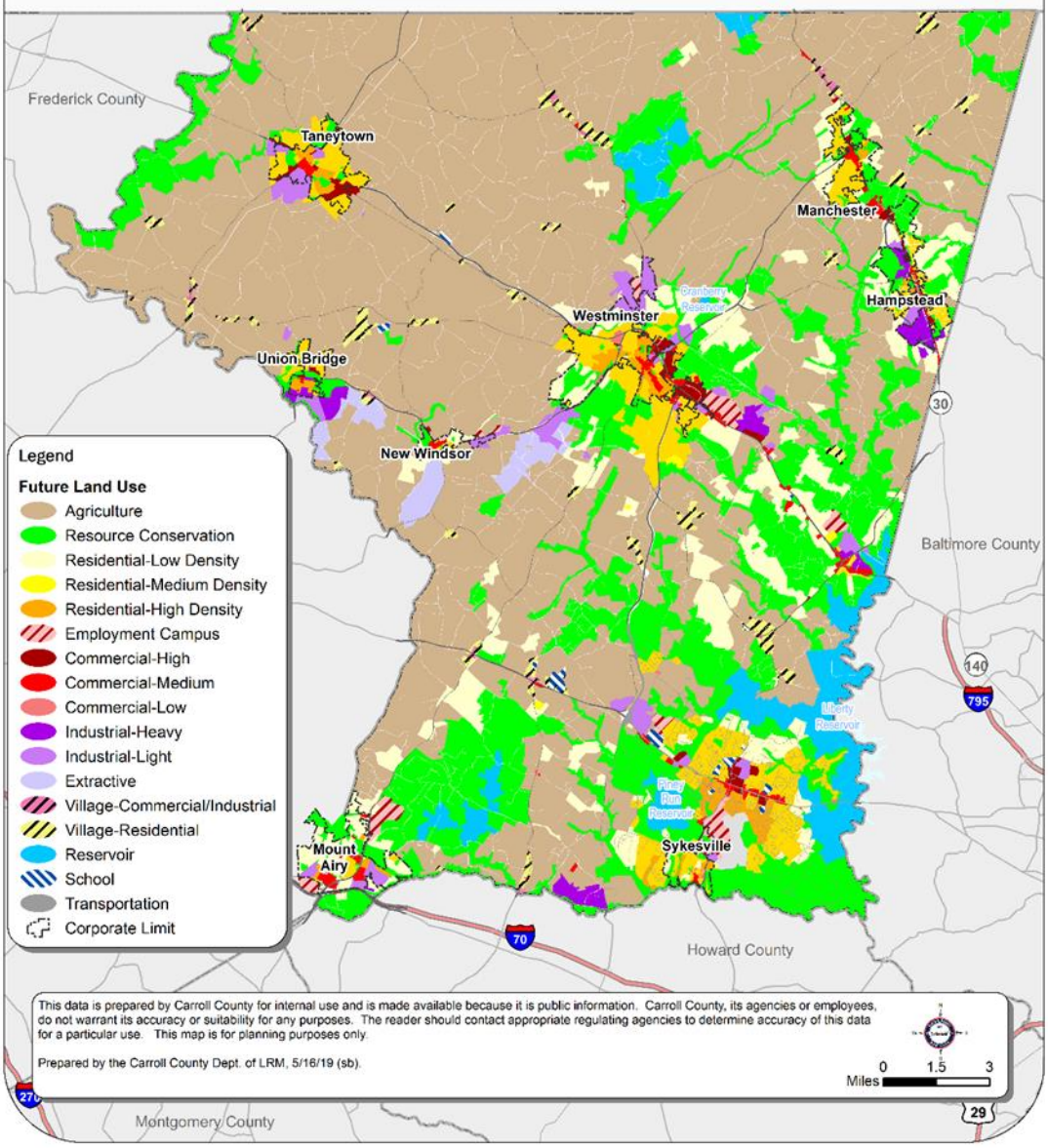

This data is prepared by Carroll County for internal use and is made available because it is public information. Carroll County, its agencies or employees, do not warrant its accuracy or suitability for any purposes. The reader should contact appropriate regulating agencies to determine accuracy of this data for a particular use. This map is for planning purposes only.

Prepared by the Carroll County Dept. of LRM, 5/16/19 (sb).