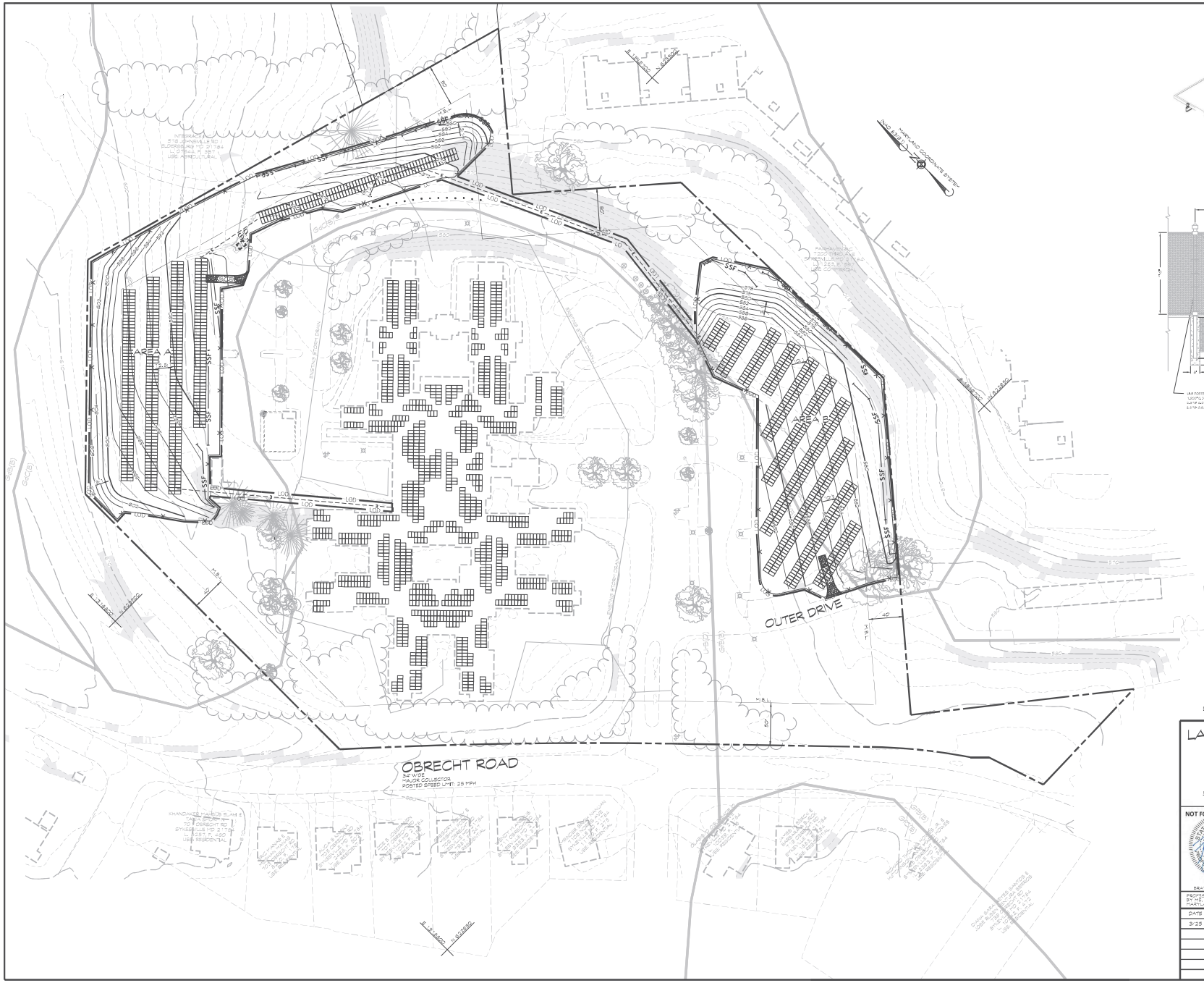

ROOF SOLAR PANEL DETAIL
NTS

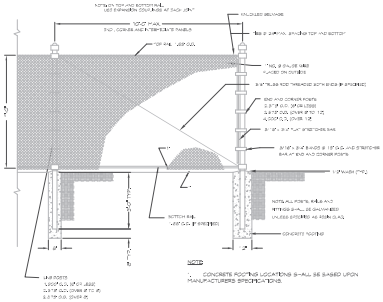

CHAIN LINK FENCE DETAIL
NTS

LEGEND

- 25%+ SLOPES
- SSF1 - SUPER SILT FENCE
- LOD - LIMIT OF DISTURBANCE
- SIP - STANDARD INLET PROTECTION
- SCE - STABILIZED CONSTRUCTION ENTRANCE
- AbC(D) - SOIL TYPE
- SOIL LINE
- SOLAR PANELS
- PROPOSED FENCE

OWNER
SYKESVILLE MD PROPCO LLC
C/O THE PORTFICCOLO GROUP
440 SYLVAN AVE STE 240
ENGLEWOOD CLIFFS NJ 07632

DEVELOPER
HESS SOLAR LLC
400 RELLA BLVD.
MONTEBELLO, NY 10901
908-679-2255

LAYOUT, GRADING AND SEDIMENT CONTROL PLAN

COPPER RIDGE

5th ELECTION DISTRICT · SYKESVILLE, CARROLL COUNTY, MD.
TAX MAP: 78 · BLOCK: 3 · PARCEL: 662

NOT FOR CONSTRUCTION

STATE OF MARYLAND · BRADON D. HOOPES · No. 51268 · PROFESSIONAL ENGINEER
3/18/2025

BRADON D. HOOPES, P.E.

Engineers • Surveyors • Land Planning & Environmental Consultants
CLSI
www.clsi-civil.com
439 East Main Street Westminster, MD 21157-5539
(410) 848-1780 FAX (410) 848-1791

PROFESSIONAL CERTIFICATION: I HEREBY CERTIFY THAT THIS DOCUMENT WAS PREPARED OR APPROVED BY ME, AND THAT I AM A DULY LICENSED PROFESSIONAL ENGINEER UNDER THE LAWS OF THE STATE OF MARYLAND. LICENSE NO. 51268, EXPIRATION DATE: DECEMBER 7, 2025

DATE	REVISIONS	
		DRAWN BY: BM
3/25	PER COMMENTS	DESIGNED BY:
		REVIEWED BY:
		DATE: DEC. 2024
		SCALE: 1" = 50'
		JOB NO.: 058235
		SHEET: 3 OF 7

County File No. S-24-0023

b:\V17\2025-1-31\51 PV\4-G\05\05\23\05\23SSHEET\03GRADE.dgn—Default