

DEPARTMENT OF HOMELAND SECURITY
Federal Emergency Management Agency
ELEVATION CERTIFICATE
IMPORTANT: FOLLOW THE INSTRUCTIONS ON PAGES 9-16

OMB Control Number: 1660-0008
Expiration: 11/30/2018

Copy all pages of this Elevation Certificate and all attachments for (1) community official, (2) insurance agent/company, and (3) building owner.

SECTION A - PROPERTY INFORMATION		FORM INSURANCE COMPANY USE
A1. Building Owner's Name RICHARD C. MOLLETT		Policy Number:
A2. Building Street Address (including Apt., Unit, Suite, and/or Bldg. No.) or P.O. Route and Box No. 3515 RUNNYMEDE ROAD		Company NAIC Number:
City TANEYTOWN	State MD	Zip Code 21787
A3. Property Description (Lot and Block Numbers, Tax Parcel Number, Legal Description, etc.) TAX MAP: 0029, GRID: 0001, PARCEL: 000. NORTH SIDE OF RUNNYMEDE RD, 3050 FEET WEST OF BEAR RUN ROAD		
A4. Building Use (e.g., Residential, Non-Residential, Addition, Accessory, etc.) = RESIDENTIAL		
A5. Latitude/Longitude: Lat. 39 38' 20.05" Long. -77 07'20.05" Horizontal Datum: <input type="radio"/> NAD 1927 <input checked="" type="radio"/> NAD 1983		
A6. Attach at least 2 photographs of the building if the Certificate is being used to obtain flood insurance.		
A7. Building Diagram Number 2A		
A8. For a building with a crawspace or enclosure(s): <u>N/A</u>		A9. For a building with an attached garage: <u>N/A</u>
a) Square footage of crawspace or enclosure(s) _____ sq ft	a) Square footage of attached garage _____ sq ft	
b) Number of permanent flood openings in the crawspace or enclosure(s) within 1.0 foot above adjacent grade _____	b) Number of permanent flood openings in the attached garage within 1.0 foot above adjacent grade _____	
c) Total net area of flood openings in A8.b _____ sq in	c) Total net area of flood openings in A9.b _____ sq in	
d) Engineered flood openings? <input type="radio"/> Yes <input checked="" type="radio"/> No	d) Engineered flood openings? <input type="radio"/> Yes <input checked="" type="radio"/> No	
SECTION B - FLOOD INSURANCE RATE MAP (FIRM) INFORMATION		
B1. NFIP Community Name & Community Number CARROLL COUNTY 240015		B2. County Name CARROLL
		B3. State MD
B4. Map/Panel Number 0075	B5. Suffix D	B6. FIRM Index Date OCTOBER 2, 2015
		B7. FIRM Panel Effective/ Revised Date OCTOBER 2, 2015
		B8. Flood Zone(s) A
		B9. Base Flood Elevation(s) (Zone AO, use base flood depth) 455.2
B10. Indicate the source of the Base Flood Elevation (BFE) or base flood depth entered in Item B9: <input checked="" type="radio"/> FIS Profile <input type="radio"/> FIRM <input type="radio"/> Community Determined <input type="radio"/> Other/Source: _____		
B11. Indicate elevation datum used for BFE in Item B9: <input type="radio"/> NGVD 1929 <input checked="" type="radio"/> NAVD 1988 <input type="radio"/> Other/Source: _____		
B12. Is the building located in a Coastal Barrier Resources System (CBRS) area or Otherwise Protected Area (OPA)? <input type="radio"/> Yes <input checked="" type="radio"/> No Designation Date: <input type="radio"/> CBRS <input type="radio"/> OPA		
SECTION C - BUILDING ELEVATION INFORMATION (SURVEY REQUIRED)		
C1. Building elevations are based on: <input type="radio"/> Construction Drawings* <input type="radio"/> Building Under Construction* <input checked="" type="radio"/> Finished Construction		
C2. Elevations - Zones A1 - A30, AE, AH, A (with BFE), VE, V1 - V30, V (with BFE), AR, AR/A, AR/AE, AR/A1 - A30, AR/AH, AR/AO. Complete Items C2.a - h below according to the building diagram specified in Item A7. In Puerto Rico only, enter meters. * A new Elevation Certificate will be required when construction of the building is complete.		
Benchmark Utilized: COUNTY CONTROL "BEAR" Vertical Datum: N.A.V.D. 1988		
Indicate elevation datum used for the elevations in items a) through h) below. <input type="radio"/> NGVD 1929 <input checked="" type="radio"/> NAVD 1988 <input type="radio"/> Other/Source: _____		
Datum used for building elevations must be the same as that used for the BFE.		Check the measurement used.
a) Top of bottom floor (including basement, crawlspace, or enclosure floor)	452.13 - 452.55	<input checked="" type="radio"/> feet <input type="radio"/> meters
b) Top of the next higher floor	460.13 - _____	<input checked="" type="radio"/> feet <input type="radio"/> meters
c) Bottom of the lowest horizontal structural member (V Zones only)	N/A - _____	<input checked="" type="radio"/> feet <input type="radio"/> meters
d) Attached garage (top of slab)	N/A - _____	<input checked="" type="radio"/> feet <input type="radio"/> meters
e) Lowest elevation of machinery or equipment servicing the building (Describe type of equipment and location in Comments)	451.85 - _____	<input checked="" type="radio"/> feet <input type="radio"/> meters
f) Lowest adjacent (finished) grade next to building (LAG)	452.45 - _____	<input checked="" type="radio"/> feet <input type="radio"/> meters
g) Highest adjacent (finished) grade next to building (HAG)	460.5 - _____	<input checked="" type="radio"/> feet <input type="radio"/> meters
h) Lowest adjacent grade at lowest elevation of deck or stairs, including structural support	455.0 - _____	<input checked="" type="radio"/> feet <input type="radio"/> meters

ELEVATION CERTIFICATE

OMB Control Number: 1660-0008
Expiration: 11/30/2018

3515 RUNNYMEDE ROAD

TANEYTOWN

MD

21787

SECTION D - SURVEYOR, ENGINEER, OR ARCHITECT CERTIFICATION

This certification is to be signed and sealed by a land surveyor, engineer, or architect authorized by law to certify elevation information. I certify that the information on this Certificate represents my best efforts to interpret the data available. I understand that any false statement may be punishable by fine or imprisonment under 18 U.S. Code, Section 1001.

Check here if attachments. Were latitude and longitude in Section A provided by a licensed land surveyor?
 Yes No

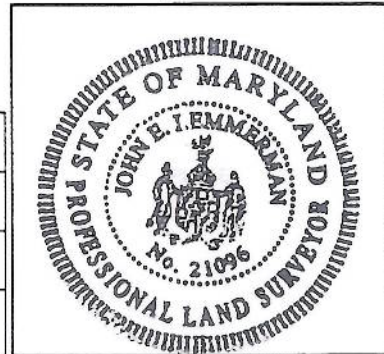

Certifier's Name JOHN E. LEMMERMAN		License Number 21096	
Title PRESIDENT	Company Name RTF ASSOCIATES, INC.		
Address 142 EAST MAIN STREET	City WESTMINSTER	State MD	Zip Code 21157
Signature <i>John E. Lemmerman</i>	Date 4-26-2016	Telephone +1 (410) 848-2040	

Copy both sides of this Elevation Certificate for (1) community official, (2) insurance agent/company, and (3) building owner.

Comments (including type of equipment and location, per C2(e), if applicable)
 SUMP PUMP IN BASEMENT = ELEVATION 451.85

Signature *John E. Lemmerman* Date 11-27-17
4-26-16

SECTION E - BUILDING ELEVATION INFORMATION (SURVEY NOT REQUIRED) FOR ZONE AO AND ZONE A (WITHOUT BFE)

For Zones AO and A (without BFE), complete items E1 - E5. If the Certificate is intended to support a LOMA or LOMR-F request, complete Sections A, B, and C. For items E1 - E4, use natural grade, if available. Check the measurement used. In Puerto Rico only, enter meters.

- E1. Provide elevation information for the following and check the appropriate boxes to show whether the elevation is above or below the highest adjacent grade (HAG) and the lowest adjacent grade (LAG).
- a) Top of bottom floor (including basement, crawlspace, or enclosure) is 452.13 - _____ feet meters above or below the HAG.
- b) Top of bottom floor (including basement, crawlspace, or enclosure) is 452.13 - _____ feet meters above or below the LAG.
- E2. For Building Diagrams 6 - 9 with permanent flood openings provided in Section A Items 8 and/or 9 (see pages 8 - 9 of Instructions), the next higher floor (elevation C2.b in the diagrams) of the building is _____ - _____ feet meters above or below the HAG.
- E3. Attached garage (top of slab) is _____ - _____ feet meters above or below the HAG.
- E4. Top of platform of machinery and /or equipment servicing the building is _____ - _____ feet meters above or below the HAG.
- E5. Zone AO only: If no flood depth number is available, is the top of the bottom floor elevated in accordance with the community's floodplain management ordinance? Yes No Unknown. The local official must certify this information in Section G.

SECTION F - PROPERTY OWNER (OR OWNER'S REPRESENTATIVE) CERTIFICATION

The property owner or owner's authorized representative who completes Sections A, B, and E for Zone A (without a FEMA-issued or community-issued BFE) or Zone AO must sign here. The statements in Sections A, B, and E are correct to the best of my knowledge.

Property Owner or Owner's Authorized Representative's Name: JOHN E. LEMMERMAN

Address <u>142 EAST MAIN STREET</u>	City <u>WESTMINSTER</u>	State <u>MARYLAND</u>	Zip Code <u>21157</u>
Signature <i>John E. Lemmerman</i>	Date <u>04-26-2016</u>	Telephone <u>+1 (410) 848-2040</u>	

Comments PHOTOS ATTACHED
 FIRMETTE ATTACHED
 FEMA - GIS MAP w/ AERIAL ATTACHED.

Check here if attachments.

SECTION G - COMMUNITY INFORMATION (OPTIONAL)

The local official who is authorized by law or ordinance to administer the community's floodplain management ordinance can complete Sections A, B, C (or E), and G of this Elevation Certificate. Complete the applicable item(s) and sign below. Check the measurement used in Items G8 - G10. In Puerto Rico only, enter meters.

- G1. The information in Section C was taken from other documentation that has been signed and sealed by a licensed surveyor, engineer, or architect who is authorized by law to certify elevation information. (Indicate the source and date of the elevation data in the Comments area below.)
- G2. A community official completed Section E for a building located in Zone A (without a FEMA-issued or community-issued BFE) or Zone AO.
- G3. The following information (Items G4 -G10) is provided for community floodplain management purposes.

G4. Permit Number	G5. Date Permit Issued	G6. Date Certificate of Compliance/Occupancy Issued
-------------------	------------------------	---

G7. This permit has been issued for: New Construction Substantial Improvement

G8. Elevation of as-built lowest floor (including basement) of the building: _____ - _____ feet meters Datum _____

G9. BFE or (in Zone AO) depth of flooding at the building site: _____ - _____ feet meters Datum _____

G10. Community's design flood elevation: _____ - _____ feet meters Datum _____

Local Official's Name _____ Title _____

Community Name _____ Telephone _____

Signature _____ Date _____

Comments

Check here if attachments.

BUILDING PHOTOGRAPHS

See Instructions for Item A6.

OMB No. 1660-0008
Expiration Date: November 30, 2018

ELEVATION CERTIFICATE

IMPORTANT: In these spaces, copy the corresponding information from Section A.			FOR INSURANCE COMPANY USE
Building Street Address (including Apt., Unit, Suite, and/or Bldg. No.) or P.O. Route and Box No. 3515 RUNNEYMEDE ROAD			Policy Number:
City TANEYTOWN	State Maryland	ZIP Code 21787	Company NAIC Number

If using the Elevation Certificate to obtain NFIP flood insurance, affix at least 2 building photographs below according to the instructions for Item A6. Identify all photographs with date taken; "Front View" and "Rear View"; and, if required, "Right Side View" and "Left Side View." When applicable, photographs must show the foundation with representative examples of the flood openings or vents, as indicated in Section A8. If submitting more photographs than will fit on this page, use the Continuation Page.



Photo One

Photo One Caption FRONT OF HOUSE, L.A.G. = FRONT LEFT CORNER (11-27-2017)

Clear Photo One



Photo Two

Photo Two Caption RIGHT SIDE OF HOUSE, L.A.G. = FRONT LEFT CORNER (11-27-2017)

Clear Photo Two

ELEVATION CERTIFICATE

BUILDING PHOTOGRAPHS

Continuation Page

OMB No. 1660-0008

Expiration Date: November 30, 2018

IMPORTANT: In these spaces, copy the corresponding information from Section A.			FOR INSURANCE COMPANY USE
Building Street Address (including Apt., Unit, Suite, and/or Bldg. No.) or P.O. Route and Box No. 3515 RUNNEYMEDE ROAD			Policy Number:
City TANEYTOWN	State Maryland	ZIP Code 21787	Company NAIC Number

If submitting more photographs than will fit on the preceding page, affix the additional photographs below. Identify all photographs with: date taken; "Front View" and "Rear View"; and, if required, "Right Side View" and "Left Side View." When applicable, photographs must show the foundation with representative examples of the flood openings or vents, as indicated in Section A8.



Photo Three

Photo Three Caption REAR OF HOUSE (11-27-2017)

Clear Photo Three



Photo Four

Photo Four Caption LEFT SIDE OF HOUSE (11-27-2017)

Clear Photo Four



MAP SCALE 1" = 2000'



N.F.I.P. NATIONAL FLOOD INSURANCE PROGRAM

PANEL 0075D

FIRM
FLOOD INSURANCE RATE MAP

CARROLL COUNTY,
MARYLAND
AND INCORPORATED AREAS

PANEL 75 OF 450
(SEE MAP INDEX FOR FIRM PANEL LAYOUT)

CONTAINS:
COMMUNITY CARROLL COUNTY NUMBER 240015 PANEL 0075 SUFFIX D

Notice to User: The Map Number shown below should be used for all insurance applications for the subject community.

MAP NUMBER
24013C0075D

EFFECTIVE DATE
OCTOBER 2, 2015

Federal Emergency Management Agency

This is an official copy of a portion of the above referenced flood map. It was extracted using P-MIT On-Line. This map does not reflect changes or amendments which may have been made subsequent to the date on the title block. For the latest product information about National Flood Insurance Program flood maps, check the FEMA Flood Map Store at www.msc.fema.gov

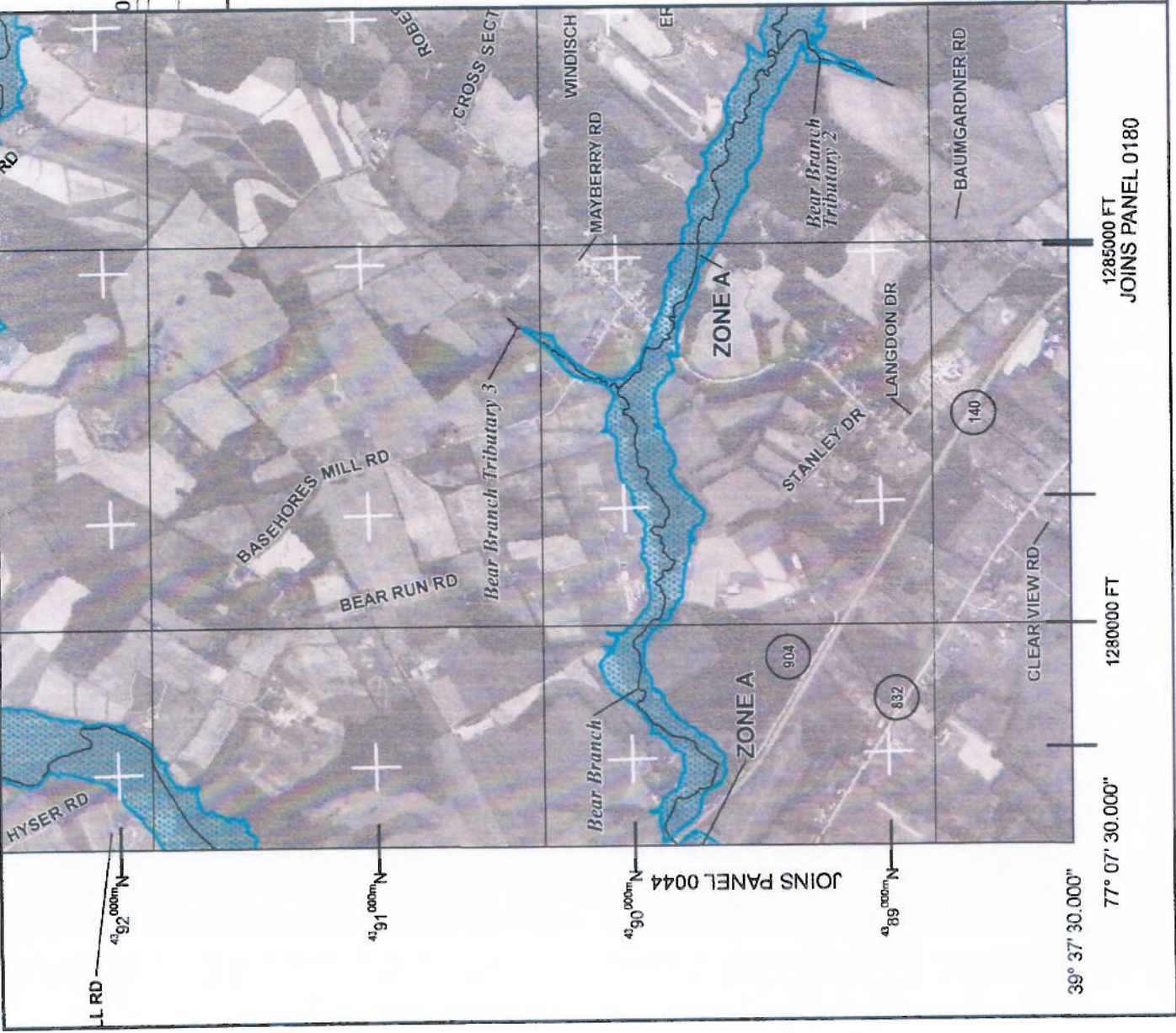

1285000 FT
JOINS PANEL 0180

1280000 FT

77° 07' 30.000"

39° 37' 30.000"

JOINS PANEL 0044

FEMA's National Flood Hazard Layer (Official)

Data from Flood Insurance Rate Maps (FIRMs) where available digitally. Try <http://bit.ly/1bPpUjq> (Unofficial) if this map is down



scott.mcafee@fema.dhs.gov | National Geospatial-Intelligence Agency (NGA); Delta State University; Esri