An Economy That Supports The Community

Commercial & Industrial Land
- Zoned and Development Potential -

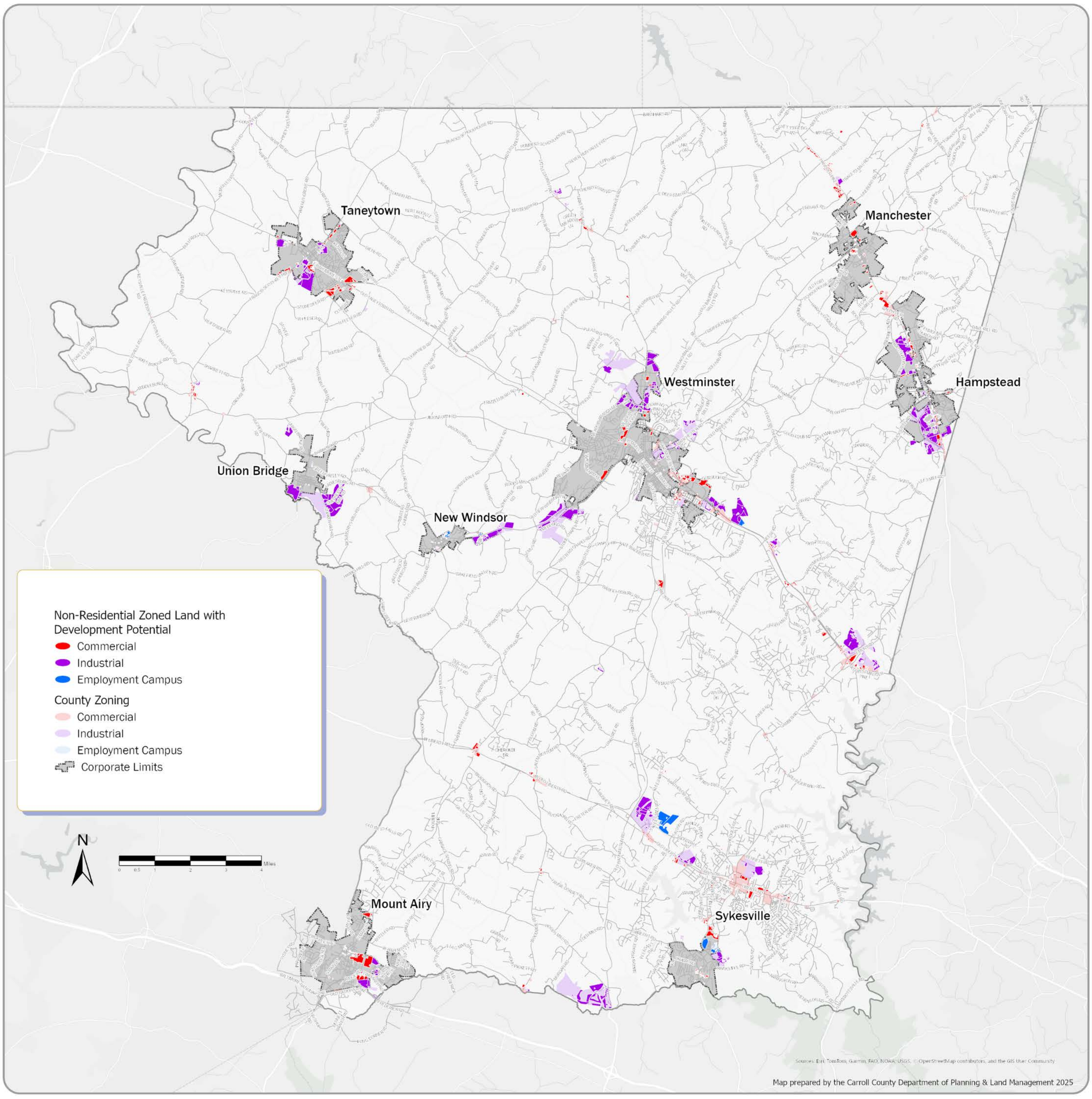

Carroll County 2035 Master Plan