Infrastructure That Meets The Needs of Tomorrow

2024 Potential Buildable Lots by Public Water & Sewer Service Areas

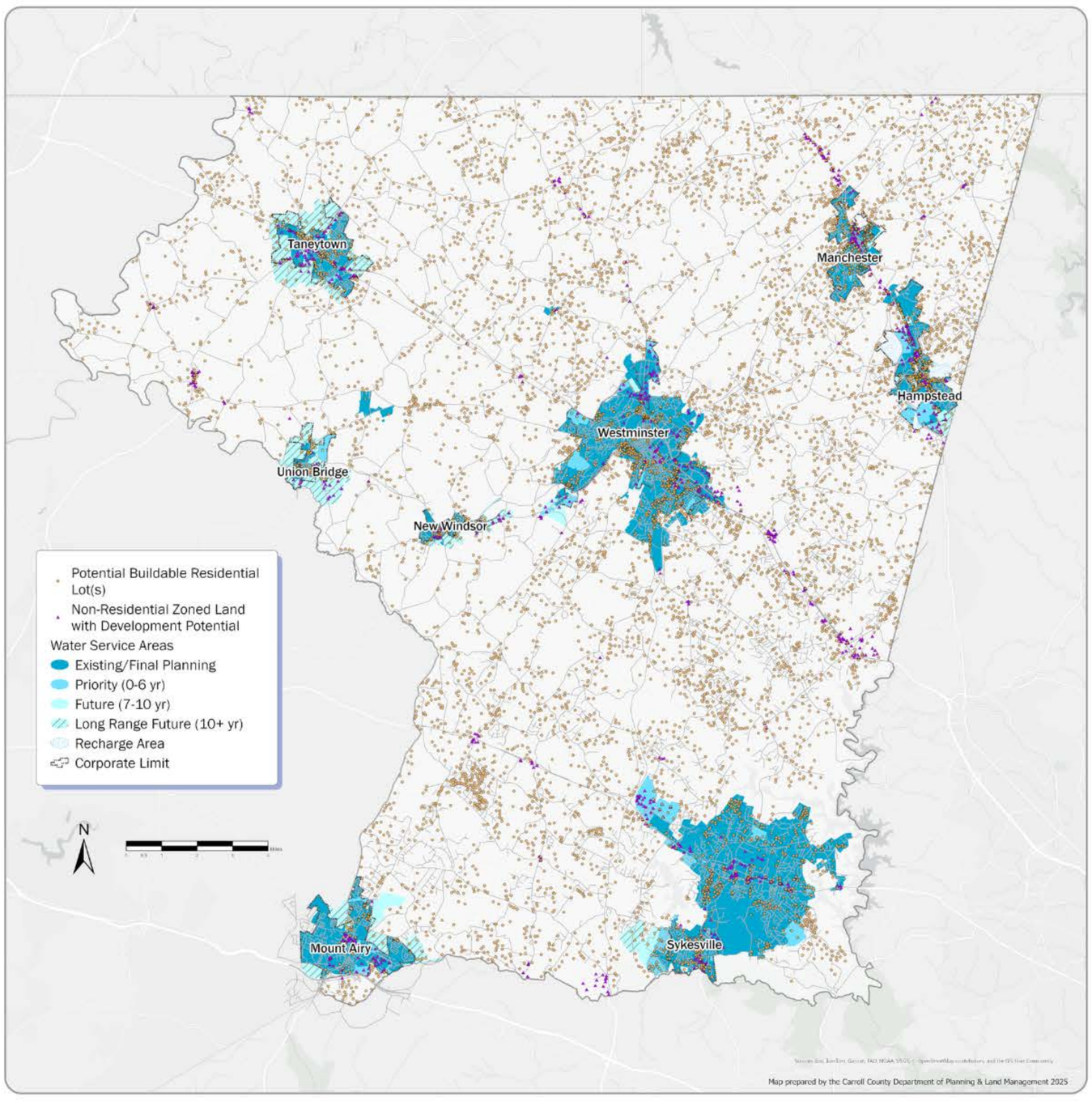

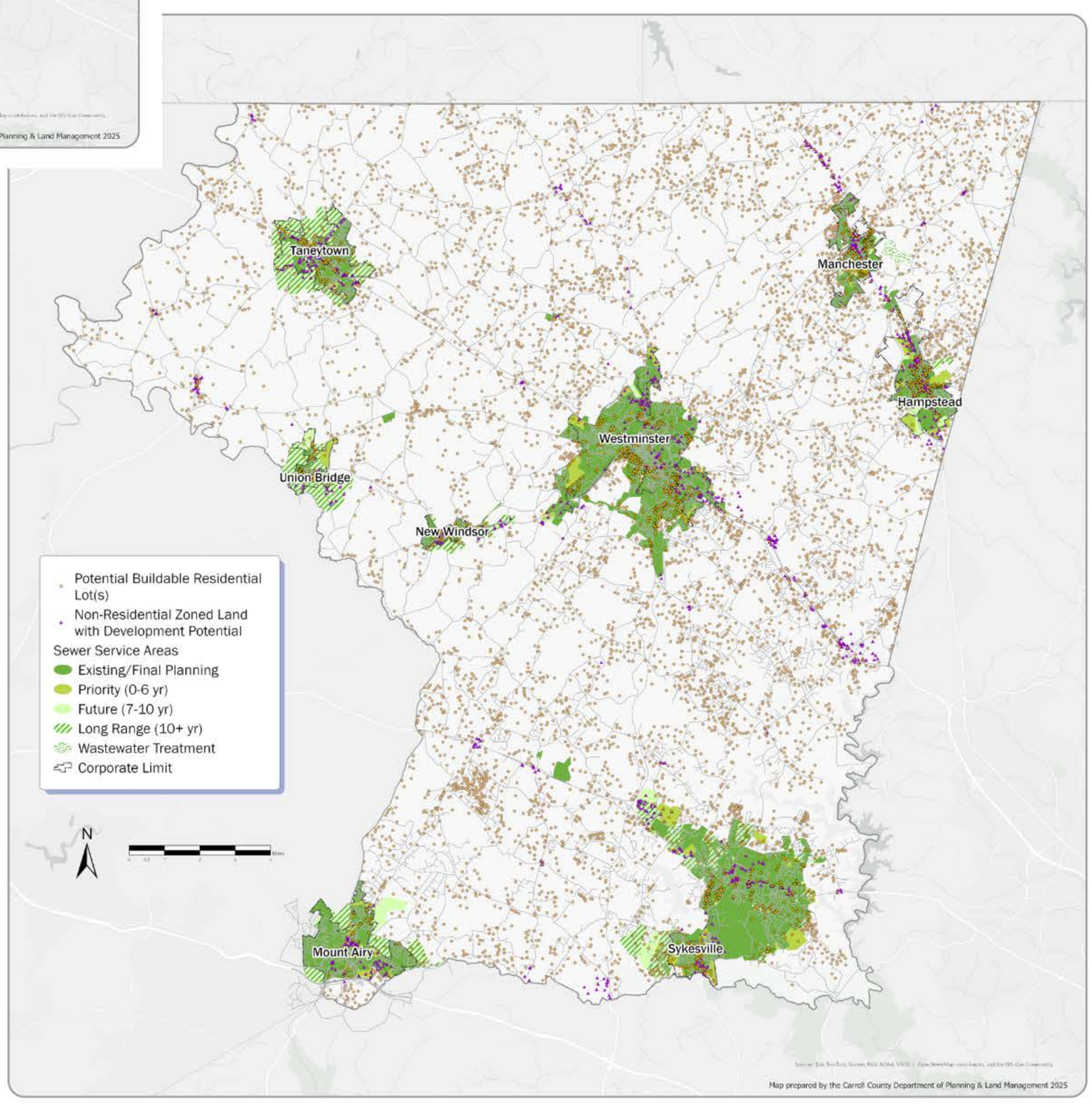

Carroll County 2035 Master Plan