A Commitment to Rural Carroll County

Carroll County Environmental Resources

Sensitive Areas

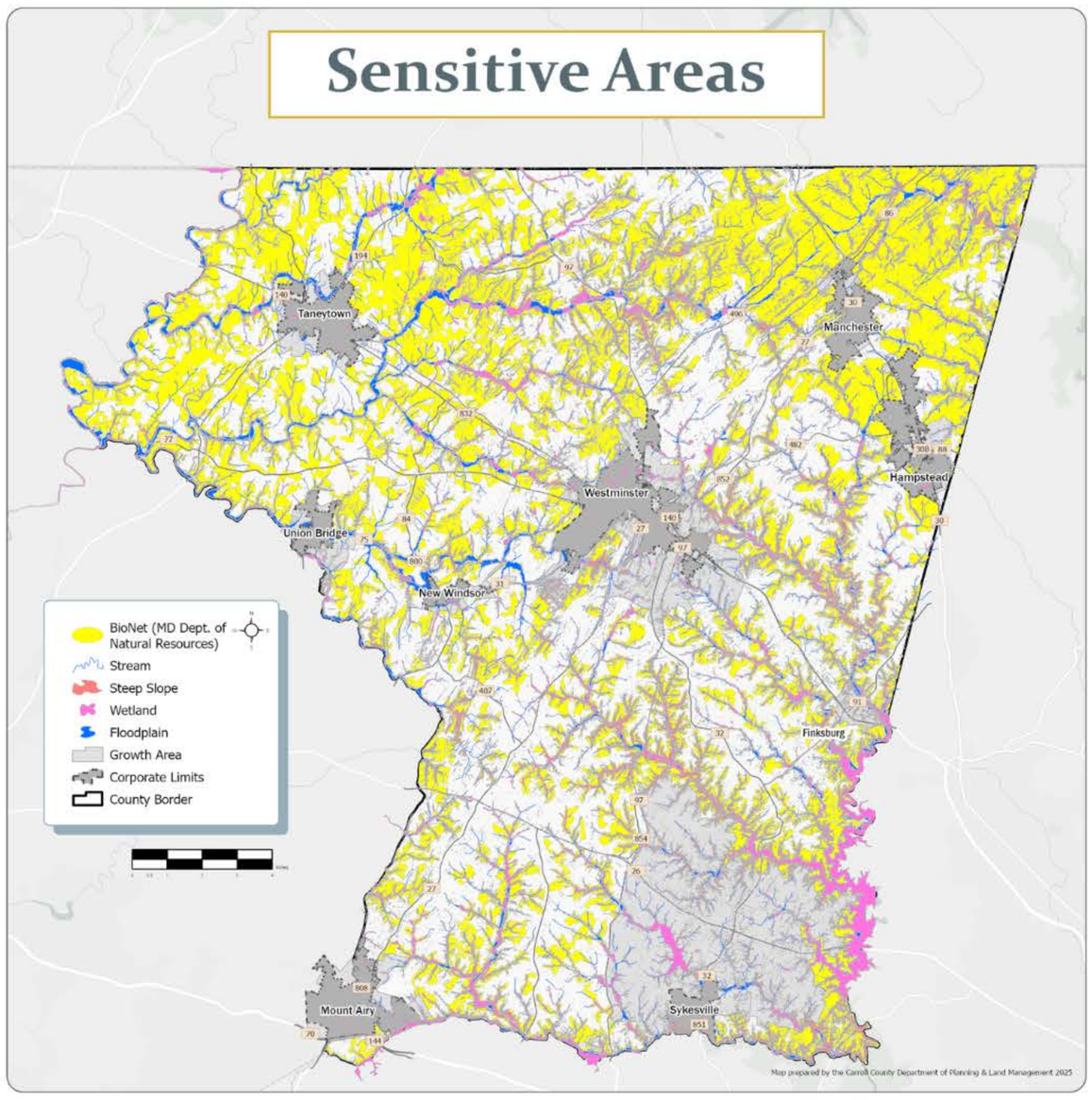

Tier II Waters

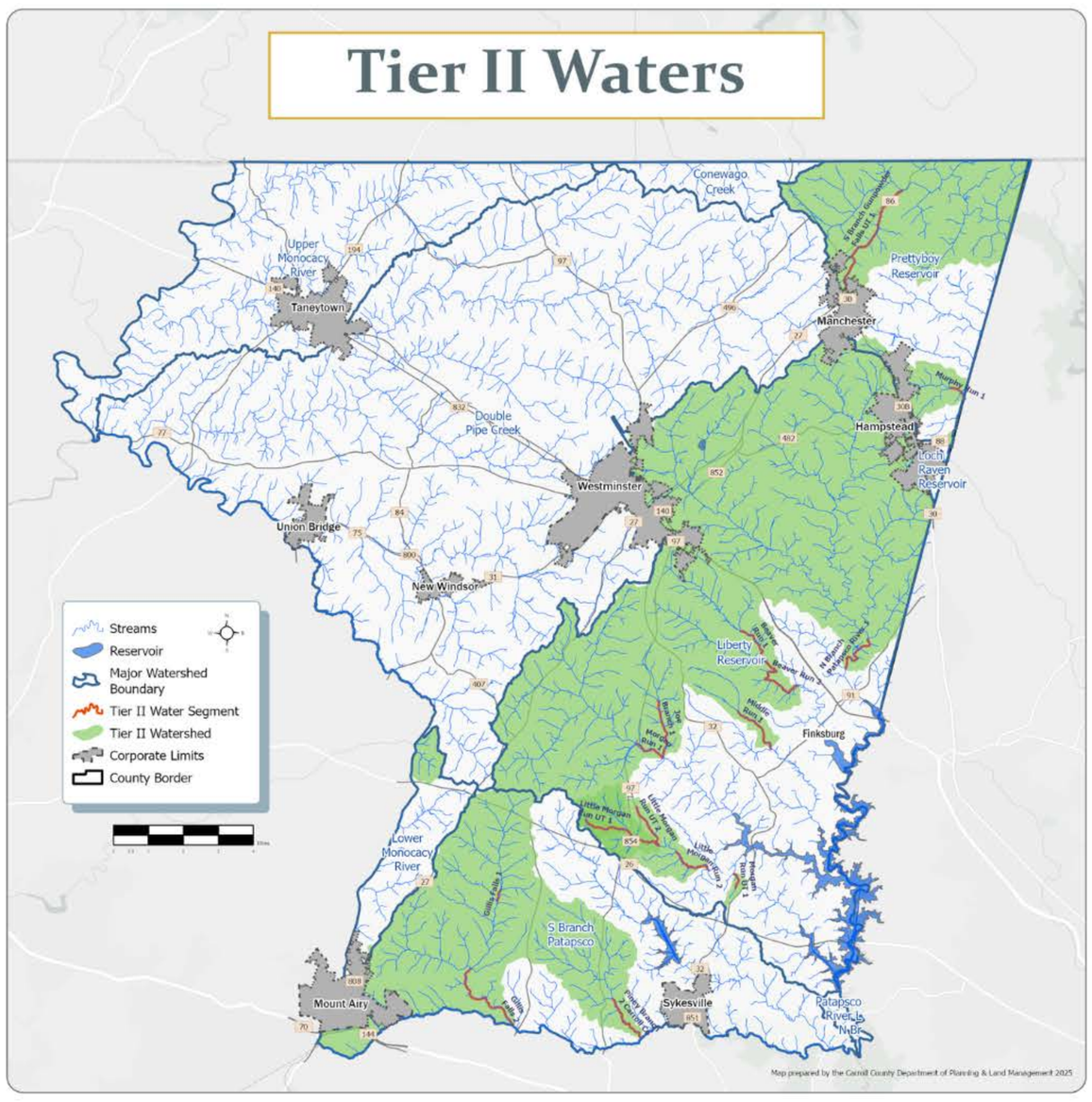

Additional Environmental Resources

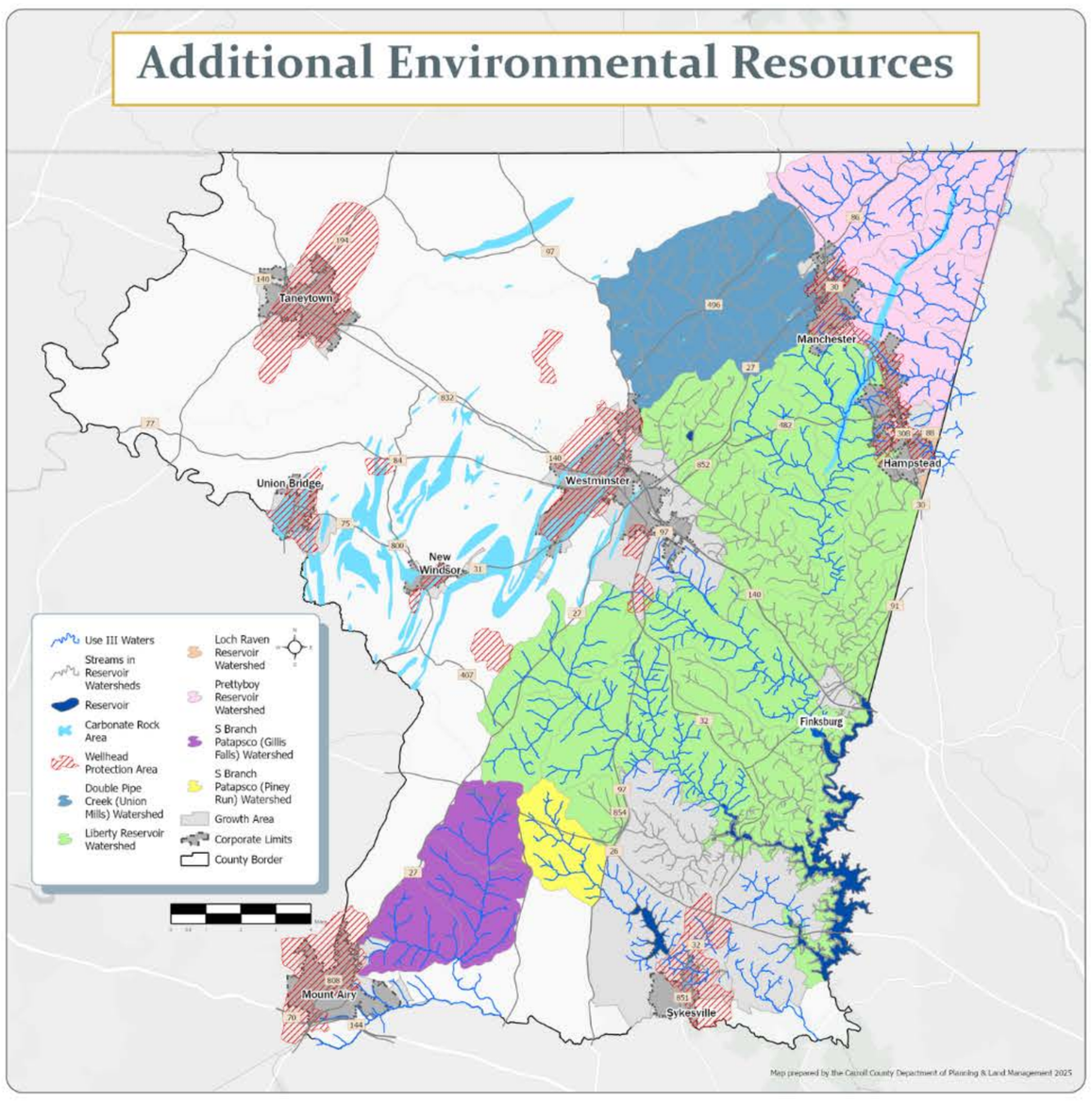

Carroll County 2035 Master Plan